广西桂林市长塘水库工程建设临时用地征用(三期)(砂石拌和系统、临时堆场、运输道路、综合加工厂）红线图（二）

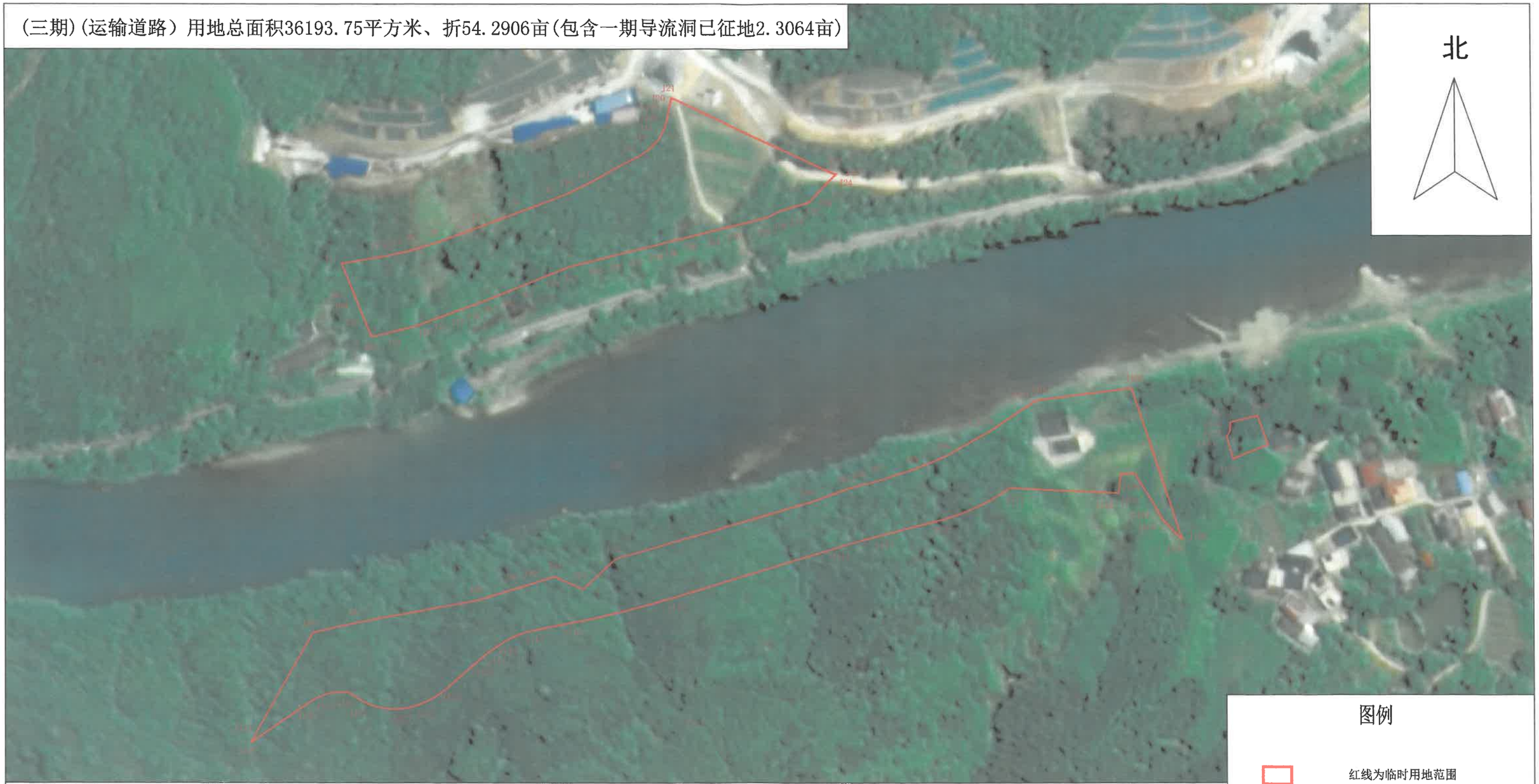

界址点坐标表

点号	X	Y	边长
J1	2769867.53	396104.64	
			29.07
J2	2769872.46	396133.29	
			1.24
J3	2769872.71	396134.51	
			4.22
J4	2769873.55	396138.64	
			4.52
J5	2769874.45	396143.07	
			0.00
J5	2769874.46	396143.07	
			19.94
J6	2769880.23	396162.16	
			26.78
J7	2769889.54	396187.26	
			25.76
J8	2769898.50	396211.42	
			22.53
J9	2769906.34	396232.54	
			11.38
J10	2769910.67	396243.06	
			11.38
J11	2769915.73	396253.25	
			37.67
J12	2769933.65	396286.38	
			4.65
J13	2769936.15	396290.30	
			4.65
J14	2769939.19	396293.81	
			4.65
J15	2769942.70	396296.85	
			4.65
J16	2769946.62	396299.34	
			4.65
J17	2769950.86	396301.24	
			4.65
J18	2769955.33	396302.50	
			5.58
J19	2769960.79	396303.63	

界址点坐标表

点号	X	Y	边长
J19	2769960.79	396303.63	
			7.29
J20	2769967.93	396305.10	
			0.64
J21	2769968.56	396305.21	
			108.90
J22	2769922.31	396403.81	
			1.66
J23	2769922.03	396405.44	
			4.28
J24	2769919.05	396402.38	
			4.03
J25	2769916.10	396399.63	
			3.98
J26	2769913.19	396396.91	
			3.98
J27	2769910.28	396394.19	
			3.98
J28	2769907.37	396391.47	
			3.45
J29	2769904.85	396389.11	
			1.51
J30	2769904.40	396387.67	
			3.06
J31	2769903.50	396384.74	
			3.05
J32	2769902.59	396381.82	
			3.06
J33	2769901.69	396378.90	
			3.06
J34	2769900.78	396375.97	
			3.06
J35	2769899.88	396373.05	
			3.23
J36	2769898.93	396369.97	
			2.30
J37	2769897.89	396367.91	
			3.21
J38	2769896.46	396365.04	

界址点坐标表

点号	X	Y	边长
J38	2769896.46	396365.04	
			1.32
J39	2769895.87	396363.86	
			22.19
J40	2769890.47	396342.33	
			5.52
J41	2769889.13	396336.98	
			5.35
J42	2769887.83	396331.79	
			1.48
J43	2769887.47	396330.35	
			5.68
J44	2769886.09	396324.84	
			0.70
J45	2769885.92	396324.16	
			8.83
J46	2769883.78	396315.60	
			3.01
J47	2769883.04	396312.69	
			10.04
J48	2769880.60	396302.94	
			9.05
J49	2769878.40	396294.16	
			12.71
J50	2769875.32	396281.83	
			7.76
J51	2769873.43	396274.30	
			4.64
J52	2769872.30	396269.80	
			12.26
J53	2769869.32	396257.91	
			1.73
J54	2769868.90	396256.23	
			2.64
J55	2769868.26	396253.65	
			10.92
J56	2769865.61	396243.07	
			1.64
J57	2769864.99	396241.55	

界址点坐标表

点号	X	Y	边长
J57	2769864.99	396241.55	
			0.92
J58	2769864.64	396240.70	
			10.38
J59	2769860.74	396231.08	
			7.94
J60	2769857.75	396223.72	
			8.51
J61	2769854.55	396215.83	
			13.07
J62	2769849.65	396203.72	
			3.16
J63	2769848.46	396200.79	
			1.94
J64	2769847.73	396198.99	
			0.66
J65	2769847.48	396198.37	
			1.53
J66	2769846.90	396196.95	
			0.18
J67	2769847.07	396196.87	
			1.09
J68	2769846.50	396195.95	
			1.19
J69	2769846.05	396194.84	
			12.69
J70	2769841.68	396182.93	
			8.66
J71	2769838.69	396174.80	
			1.90
J72	2769838.04	396173.01	
			10.58
J73	2769834.39	396163.08	
			3.65
J74	2769833.14	396159.65	
			2.12
J75	2769832.41	396157.66	
			4.31
J76	2769830.92	396153.62	

界址点坐标表

点号	X	Y	边长
J76	2769830.92	396153.62	
			4.97
J77	2769829.21	396148.95	
			0.72
J78	2769829.04	396148.25	
			14.09
J79	2769825.70	396134.55	
			0.88
J80	2769825.50	396133.70	
			0.22
J81	2769825.29	396133.78	
			11.42
J82	2769822.80	396122.64	
			11.03
J83	2769833.04	396118.52	
			11.98
J84	2769844.16	396114.04	
			2.88
J85	2769846.83	396112.97	
			22.31
J86	2769842.06	396086.53	
			27.02
J87	2769848.16	396112.85	
			74.79
J88	2769861.83	396186.38	
			27.05
J89	2769669.61	396212.28	
			7.61
J90	2769671.94	396219.54	
			14.35
J91	2769676.31	396233.20	
			18.89
J92	2769668.57	396250.42	
			27.22
J93	2769687.04	396270.41	
			122.86
J94	2769721.51	396388.34	
			23.47
J95	2769729.51	396410.40	

界址点坐标表

点号	X	Y	边长
J95	2769729.51	396410.40	
			6.68
J96	2769732.15	396419.58	
			27.28
J97	2769733.69	396426.08	
			21.61
J98	2769741.77	396452.14	
			29.70
J99	2769750.12	396472.07	
			34.44
J100	2769764.74	396497.92	
			3.37
J101	2769783.73	396526.66	
			55.25
J102	2769784.43	396529.96	
			96.75
J103	2769791.38	396584.77	
			2.03
J104	2769699.48	396615.00	
			15.41
J105	2769700.56	396613.28	
			7.48
J106	2769711.80	396602.73	
			24.36
J107	2769718.37	396599.16	
			8.41
J108	2769739.18	396586.50	
			11.73
J109	2769738.97	396578.09	
			66.16
J110	2769727.33	396576.62	
			A47.59
J111	2769730.36	396510.53	
			35.93
J112	2769710.57	396467.54	
			A27.62
J113	2769701.74	396432.72	
			104.60
J114	2769694.31	396406.12	
J115	2769663.72	396306.09	

界址点坐标表

点号	X	Y	边长
J115	2769663.72	396306.09	
			23.43
J116	2769647.96	396243.16	
			A18.68
J117	2769643.45	396220.17	
			9.38
J118	2769636.55	396202.93	
			A7.76
J119	2769631.51	396195.01	
			27.85
J120	2769626.85	396188.82	
			A18.71
J121	2769608.43	396167.93	
			2.69
J122	2769598.94	396151.93	
			A37.75
J123	2769598.02	396149.41	
			7.73
J124	2769602.50	396113.31	
			A7.16
J125	2769606.07	396108.04	
			4.65
J126	2769605.78	396100.31	
			A4.16
J127	2769604.25	396093.36	
			44.32
J128	2769602.46	396089.07	
			8.23
J129	2769600.47	396085.42	
			68.38
J130	2769575.30	396048.94	
			16.86
J131	2769582.47	396052.98	
			18.93
J132	2769770.67	396645.05	
			22.79
J133	2769774.52	396661.46	
			1.04
J134	2769756.68	396667.78	
			1.41
J135	2769748.33	396646.57	

界址点坐标表

点号	X	Y	边长
J135	2769748.33	396646.57	
			1.25
J136	2769762.10	396642.61	
			0.27
J137	2769762.79	396643.38	
			2.23
J138	2769763.99	396644.13	
			2.78
J139	2769765.17	396644.56	
			0.40
J140	2769765.28	396644.80	
J141	2769767.51	396644.76	
J142	2769770.27	396645.01	
J132	2769770.67	396645.05	

S=36193.75平方米 合54.2906亩

图例

红线为临时用地范围

桂林市国土资源规划测绘院

比例		日期	2025年8月18日
坐标系	2000国家大地坐标系		